NATURAL LIGHT INDOORS

Gear

Natural Light

Reflector

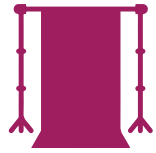

Backdrop

Examples

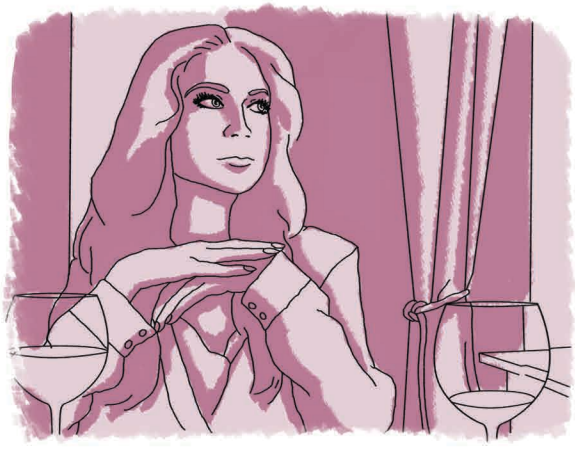

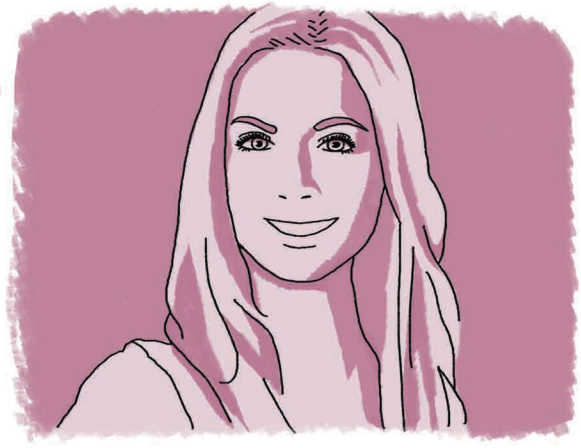
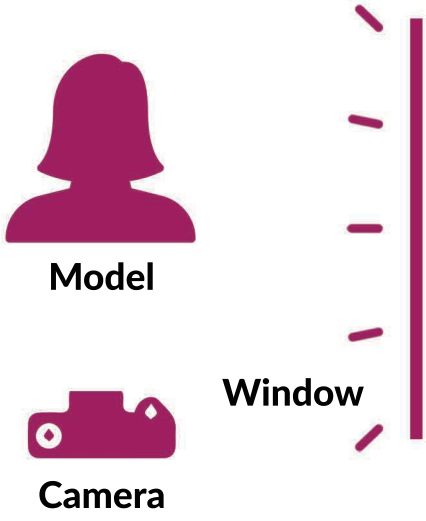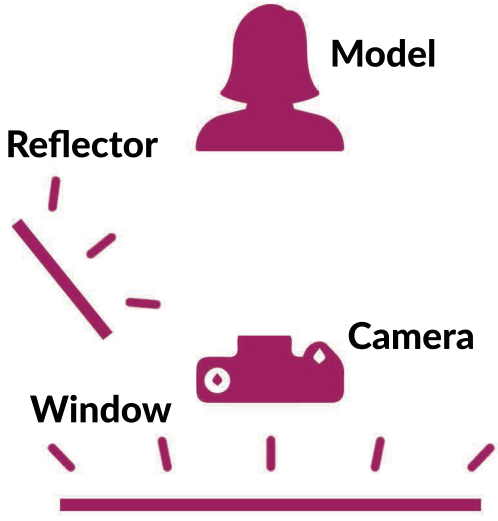
Aperture	Shutter Speed	ISO	Aperture	Shutter Speed	ISO
f/2.8-f/5.6	> 1/250	100-400	f/4-f/8	> 1/125	100